



(866) 322-4530

www.ansintech.com

# Easy Card Processing

## A Module for Sage BusinessWorks

Easy Card Processing is a simple, affordable module for Sage BusinessWorks that automates credit card charges.



A Module for Sage BusinessWorks

Save hours of work every day with Easy Card Processing and Sage Business Works.

Accept Them All!

VISA  
MASTERCARD  
DISCOVER

Get ECP NOW starting at \$795!

SAGE BUSINESSWORKS

Easy Card Processing integrates seamlessly with your Sage BusinessWorks and Sage Payment Solutions systems.

- Bill customers with a single click
- Accept all major credit cards
- Install in minutes
- Cut processing time by 95%
- Reduce collection headaches
- Includes recurring payments

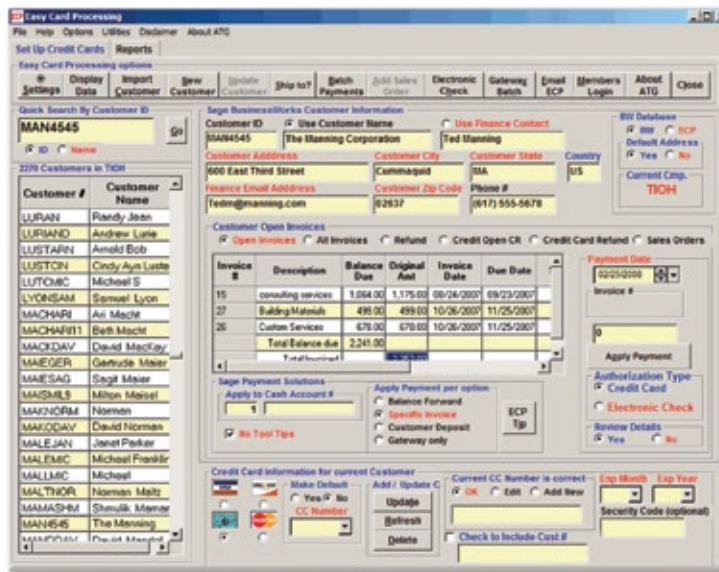

Easy Card Processing features a super-easy user interface. Search by customer name or ID. Click on invoices to pay.

### Streamline Operations

Forget spreadsheets and paper records. With Easy Card Processing, you simply select customers in Sage BusinessWorks, enter the payment amount, and click. Once the gateway authorizes payment, Easy Card Processing automatically posts the credit card payment to the client's invoice in BusinessWorks.

Call Now For Free Demo  
(866) 322-4530 / info@ansintech.com

Easy Card Processing is a product of Ansin Technology Group, Inc www.ansintech.com.

Copyright© 2008 Ansin Technology Group. Sage Software, the Sage Software logos, and the Sage Software product and service names mentioned herein are registered trademarks or trademarks of Sage Software, Inc., or its affiliated entities. All other trademarks are property of their respective owners.